Vidunderligst af alt på jord
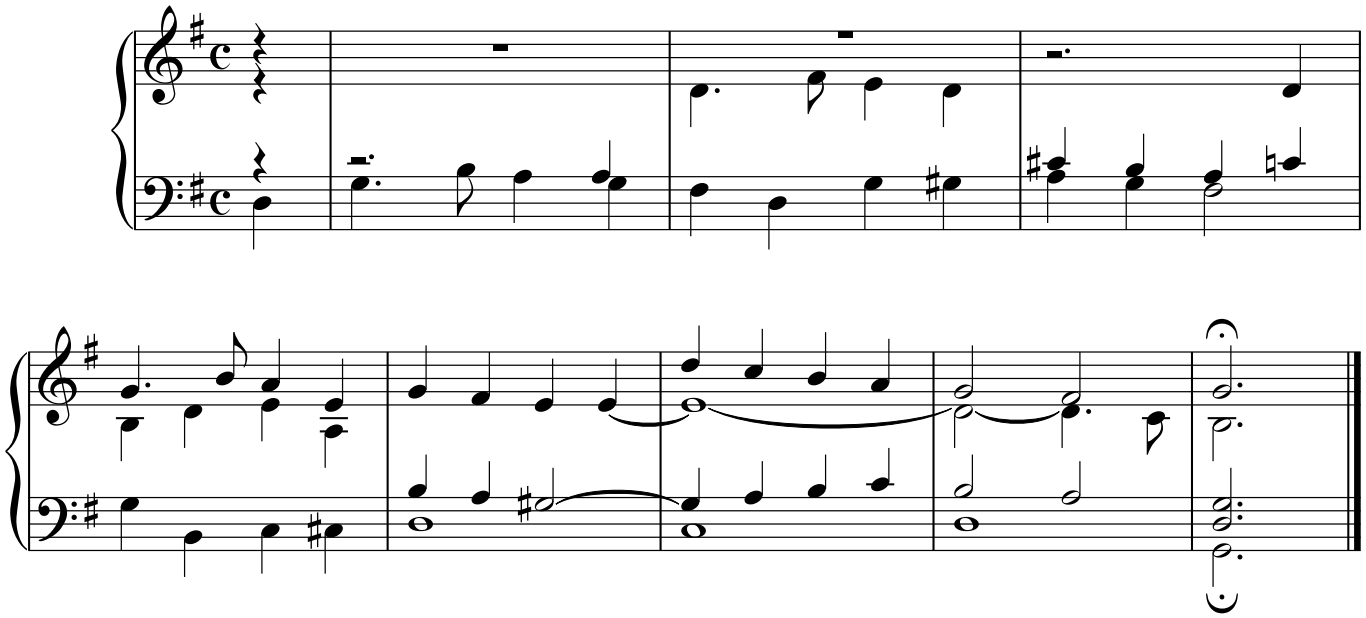
Jens Morsing 2009