# Sorrig og glæde de vandre til hobe
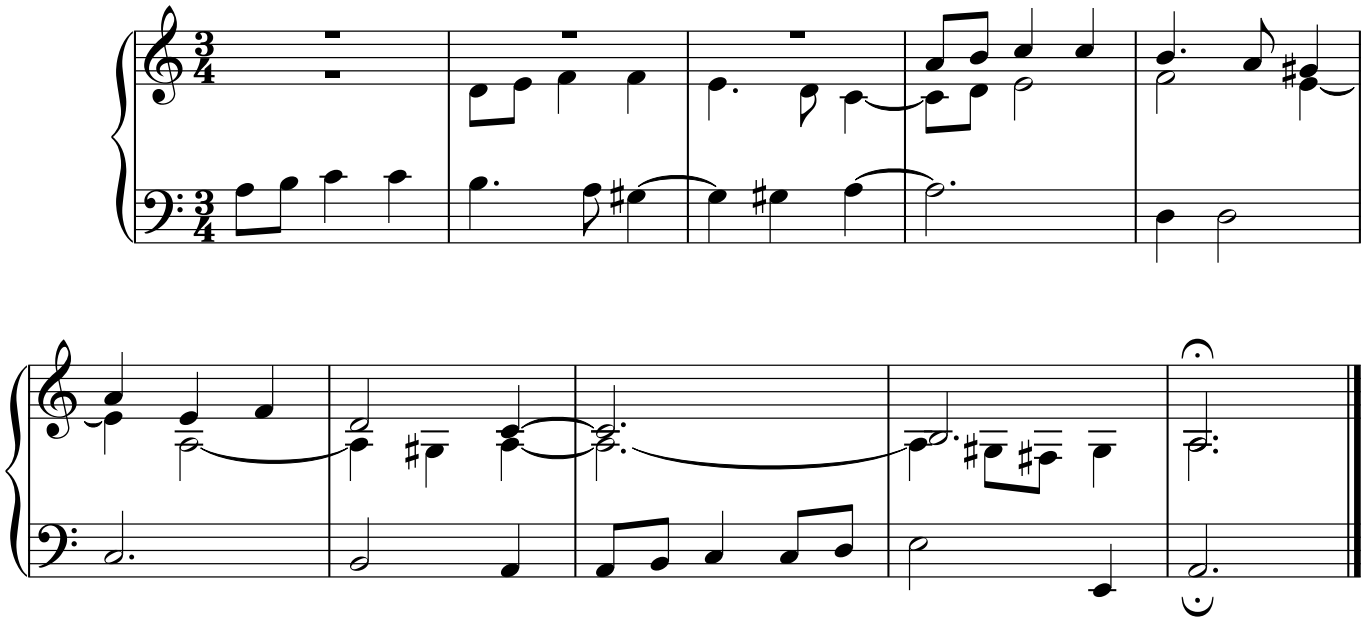
Jens Morsing 2009